

*New York (City) Macbeth Gallery 620. N 48
M 12 M 49*

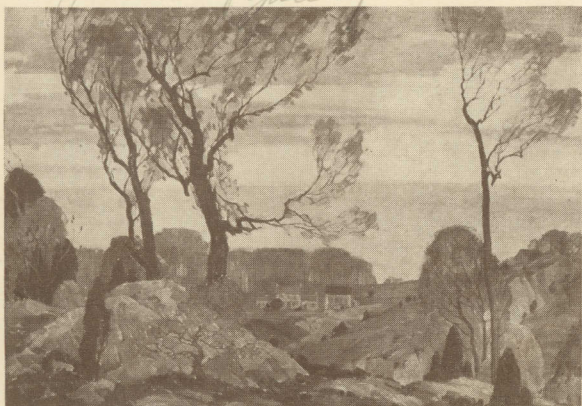

*See list
of paintings 1927*
First Exhibition of Paintings by

ARTHUR MELTZER

April 2 - 13, 1929

1893

MACBETH GALLERY

15 EAST 57th STREET

NEW YORK CITY

FOREWORD

ARTHUR MELTZER was born in Minneapolis thirty-six years ago. After local study, he won a fellowship at the Pennsylvania Academy of the Fine Arts and later was awarded the Cresson Traveling Scholarship of the same school.

His summers are spent at Mystic, Conn., where he is under the helpful influence of Mr. Charles H. Davis. He is an important contributor to the summer exhibitions there, and he has been included in most of the large annual shows throughout the East.

While we have presented a number of his canvases, most of which are now privately owned, this is his first one-man show, and we take pleasure in offering his new work to our visitors.

TITLES OF PAINTINGS

- | | |
|---------------------------------|-------|
| 1. Fleeting Towers | 22x32 |
| 2. Meandering Stream | 13x14 |
| 3. Whispering Apple Trees | 16x20 |
| 4. Poquessing | 25x30 |
| 5. Season's Melody | 32x36 |
| 6. Corner of the Village Smithy | 25x30 |
| 7. Old Mill Stream | 13x14 |
| 8. The Mill Race | 22x24 |
| 9. Snowy Fields | 25x30 |
| 10. From the Earth | 30x40 |
| 11. The Mill Road | 25x30 |
| 12. Pinnacle; Late Winter | 13x14 |
| 13. Corn | 20x24 |
| 14. Apple Tree Shade | 25x30 |
| 15. Fertile Valley | 30x40 |
| 16. At the Hilltop | 25x30 |
| 17. Where Old Polly Lives | 20x24 |
| 18. Mystic Elms | 13x14 |
| 19. Wood's End | 22x32 |
| 20. Winter's Sun | 32x36 |
| 21. Where Quarrymen Dwell | 25x30 |

Sept 1909

Next Exhibition

New ~ Old Paintings

by

CHILDE HASSAM, N. A.

April 16—29