

Box

New York (City), Macbeth gallery

E

N48

RECENT PAINTINGS

M12c192

BY

1921

EMIL CARLSEN, N.A.

FREE ART REFERENCE

LIBRARY

NEW YORK

1921

THE MACBETH GALLERY

450 FIFTH AVENUE

NEW YORK CITY

RECENT PAINTINGS

BY

EMIL CARLSEN, N.A.

FEBRUARY 9th TO 28th, 1921

THE MACBETH GALLERY

450 FIFTH AVENUE

NEW YORK CITY





THE PICTURE FROM THIBET

MR. CARLSEN has long since passed the point where he needs an introduction to American art lovers. His work has so often been seen in group exhibitions here and elsewhere, that gallery visitors have come to take its presence in leading exhibitions as a matter of course. It may surprise even some of his warmest admirers to know, however, that this is the first "one-man show" of pictures by him and owned by him that has been held in many years,—the first, in fact, since he became a national figure in American art. We consider it a very real privilege to make this exhibition for him, and we welcome to our walls what we believe to be a thoroughly representative collection of his best recent work. All of the pictures are for sale at his studio prices.

---

EMIL CARLSEN

---

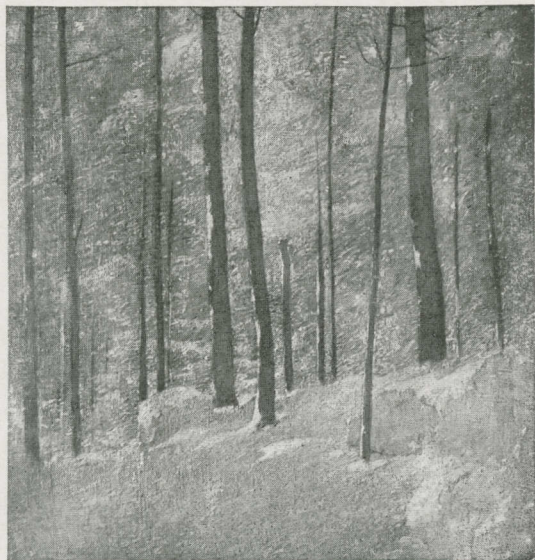

IN THE PINE WOODS

- |                           |         |
|---------------------------|---------|
| 1 Evening                 | 25 x 30 |
| 2 Surf                    | 17 x 20 |
| 3 Canaan Church           | 27 x 33 |
| 4 The Picture from Thibet | 38 x 27 |

---

THE MACBETH GALLERY

---



THE MOONSTONE

- |                          |         |
|--------------------------|---------|
| 5 Summer Sea             | 30 x 36 |
| 6 The Moonstone          | 16 x 13 |
| 7 Afternoon Sunlight     | 29 x 23 |
| 8 The Miraculous Draught | 39 x 45 |



---

EMIL CARLSEN

---



SUMMER SEA

- |                         |         |
|-------------------------|---------|
| 9 Morning Sunlight      | 29 x 23 |
| 10 Leeds Jugs           | 16 x 14 |
| 11 Connecticut Hillside | 30 x 30 |
| 12 In the Pine Woods    | 29 x 27 |

---

THE MACBETH GALLERY

---



CANAAN CHURCH

- |                          |         |
|--------------------------|---------|
| 13 The Valley, Moonlight | 34 x 32 |
| 14 Barnacled Rocks       | 15 x 18 |
| 15 Wood Interior         | 20 x 17 |
- Out-door Study.

---

COMING EVENTS

---

*March 1st to 21st*

PAINTINGS BY  
CHARLES H. DAVIS  
W. ELMER SCHOFIELD

ANNUAL EXHIBITION  
SOCIETY OF ANIMAL  
PAINTERS AND SCULPTORS

*March 22nd to April 11th*

PAINTINGS BY  
JONAS LIE

PAINTINGS—PASTELS BY  
GLADYS THAYER

*April 12th to May 2nd*

LOAN EXHIBITION OF PAINTINGS BY  
J. FRANCIS MURPHY



