

THIRTY PAINTINGS

BY

THIRTY ARTISTS

TWELFTH ANNUAL EXHIBITION

JANUARY 24TH-FEBRUARY 13TH

1922

THE MACBETH GALLERY

450 FIFTH AVENUE

NEW YORK CITY



YOUNG WOMAN IN WHITE
ABBOTT H. THAYER

FRANK W. BENSON, N. A.
1 The Watcher

25 x 30

LOUIS BETTS, N. A.
2 The Village Belle

24 x 18

THIRTY BY THIRTY



HARMONY COT
W. ELMER SCHOFIELD, N. A.

- | | |
|--|---------|
| EMIL CARLSEN, N. A.
3 Arrangement in Grays | 36 x 36 |
| BRUCE CRANE, N. A.
4 The Late Year | 18 x 24 |
| ELLIOTT DAINGERFIELD, N. A.
5 Golden Moments | 24 x 28 |
| ARTHUR B. DAVIES
6 Hunter of the Starlands | 26 x 40 |
| CHARLES H. DAVIS, N. A.
7 Twixt Winter and Spring | 25 x 30 |

MACBETH GALLERY



LA PECHE
T. W. DEWING

- | | |
|--|---------|
| LOUIS PAUL DESSAR, N. A.
8 Going to Pasture | 28 x 36 |
| T. W. DEWING, N. A.
9 La Peche | 35 x 48 |
| PAUL DOUGHERTY, N. A.
10 Gray Day | 22 x 32 |
| BEN FOSTER, N. A.
11 The Butternut Tree | 25 x 30 |
| FREDK. C. FRIESEKE, N. A.
12 Lady in Pink | 32 x 32 |
| CHILDE HASSAM, N. A.
13 May, Fort George | 25 x 27 |



ARRANGEMENT IN GRAYS
EMIL CARLSEN, N. A.

- | | |
|--------------------------|---------|
| ROBERT HENRI, N. A. | |
| 14 Agnes in Red | 24 x 20 |
| GEORGE INNESS, N. A. | |
| 15 Summer Foliage | 30 x 45 |
| WILLARD L. METCALF | |
| 16 October Afternoon | 26 x 29 |
| RICHARD E. MILLER, N. A. | |
| 17 Sun Porch | 32 x 30 |



QUIET HOUR
FREDERICK B. WILLIAMS

- | | |
|--|---------|
| J. FRANCIS MURPHY, N. A. | |
| 18 The Russet Season | 24 x 36 |
| IVAN OLINSKY, N. A. | |
| 19 Ethel | 30 x 25 |
| HENRY W. RANGER, N. A. | |
| 20 Autumn on Mason's Island | 18 x 24 |
| E. W. REDFIELD | |
| 21 The Lockkeeper's House | 20 x 24 |
| CHAUNCEY F. RYDER, N. A. | |
| 22 Spring Plowing | 20 x 30 |
| W. ELMER SCHOFIELD, N. A. | |
| 23 Harmony Cot
(Birthplace of John Opie, R. A.) | 26 x 30 |
| GARDNER SYMONS, N. A. | |
| 24 Midwinter | 25 x 30 |

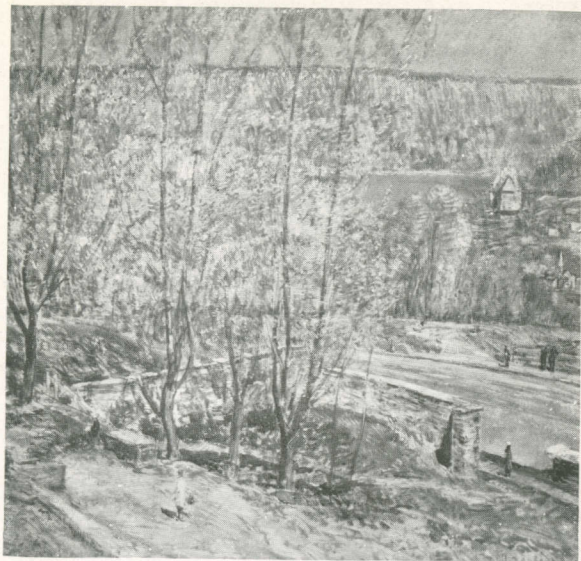

MAY, FT. GEORGE
CHILDE HASSAM, N. A.

ABBOTT H. THAYER, N. A.
25 Young Woman in White 26 x 20

DWIGHT W. TRYON, N. A.
26 Midsummer Moonrise 19 x 25

J. H. TWACHTMAN
27 Old House in Winter 25 x 25

J. ALDEN WEIR, N. A.
28 Return from the Fishing Party 23 x 28



ETHEL
IVAN OLINSKY, N. A.

FREDK. BALLARD WILLIAMS, N. A.
29 Quiet Hour 16 x 24

A. H. WYANT, N. A.
30 Rocky Ledge, Adirondacks 43 x 34

THE MACBETH GALLERY

WAS ESTABLISHED IN 1892
FOR THE EXHIBITION AND SALE OF

PAINTINGS
BY
AMERICAN ARTISTS

WILLIAM MACBETH, INC.
450 FIFTH AVENUE
at Fortieth Street

The Metropolitan Museum of Art

JAN 10 1922

LIBRARY